

**Sixteenth Annual**

# **Summer Geriatric Institute**

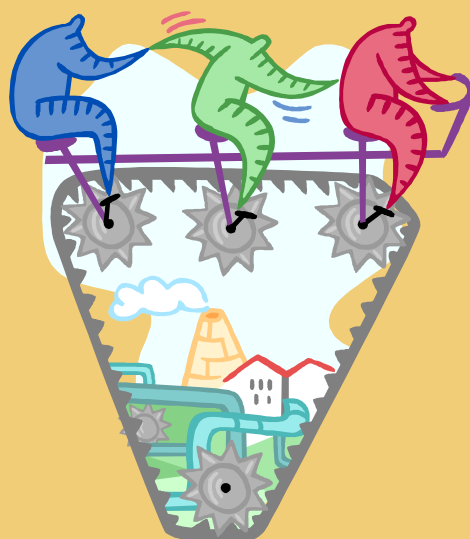

## ***The Team Approach to Complex Problems in the Elderly***

**Wednesday June 22 &  
Thursday June 23, 2005**

Co-sponsored by  
**Oklahoma Geriatric Education Center  
&  
University of Oklahoma  
*The Donald W. Reynolds*  
Department of Geriatric Medicine**



**The University of Oklahoma  
College of Continuing Education**

**1704 Asp  
Norman, OK**

# SCHEDULE

## Wednesday, June 22, 2005

- 8:15 - 9:00 Registration
- 9:00 - 10:00 Welcome & Keynote Speaker- **Plenary**  
*Patient Center Health Care: Living with Chronic Illness*  
James W. Mold, M.D.
- 10:00 - 10:30 **Break & meet the speaker**
- 10:30 - 11:30 **Concurrent Sessions**
1. *Team Training 101*  
John Belzer, Ph.D.
  2. *Communicating with the Hearing Impaired Geriatric Patient*  
Dianne Webb & Bill E. Smith
  3. *Medicare/Medicaid Fraud*  
Cindy Brown
- 11:30 - 1:00 **Lunch & AD Scholar presentations**
- 1:00 - 2:00 **Concurrent Sessions**
1. *Communicating with the Hearing Impaired Geriatric Patient (repeat)*  
Dianne Webb & Bill E. Smith
  2. *Teamwork in Hospice*  
Virginia Olds
  3. *Parish Nursing Program*  
Glenna Herren, R.N., B.S.N.
- 2:05 - 3:05 **Concurrent Sessions**
1. *Case Management Teams*  
Mary Allen Carey, Ph.D.
  2. *The Comprehensive Cancer Network*  
Susan Lamb
  3. *Transitioning Patients Between Different Levels of Care*  
Sally Tibbals, M.S., R.N., C.S.
- 3:05 - 3:20 **Break**
- 3:20 - 4:20 **Concurrent Sessions**
1. *Independent Living for those with Disabilities*  
Panel
  2. *Interdisciplinary Care in the Hospital Setting*  
Mary Quisenberry
  3. *Hope After Atkins & South Beach: The New Scientific Diet that Really Works*  
Muhammad Firdaus, M.D.

## Thursday, June 23, 2005

- 8:30 - 9:45 **Plenary Session**  
*Time to Turn in Those Car Keys? - Older Driver Issues*  
Germaine Odenheimer, M.D.
- 9:50 - 10:50 **Concurrent Sessions**
1. *Nutritional Issues for Nursing Home Patients*  
Marie A. Bernard, M.D.
  2. *PACT: Programs of Assertive Community Treatment*  
Randy May
  3. *Healthy Aging*  
Rachel Boggess
- 10:50 - 11:20 **Break & Resource Exchange\***
- 11:20 - 12:20 **Concurrent Sessions**
1. *Resident Center Rights*  
Tess Spears
  2. *Advanced Directives*  
Laura Cross, J.D., R.N.
  3. *Nutrition and Aging*  
Banu Sezginsoy, M.D.
- 12:20 - 1:30 **Lunch**
- 1:30 - 2:30 **Concurrent Sessions**
1. *Pack Rats: Hoarding Behavior in the Elderly*  
Mich Magness, M.S.
  2. *Communication Barriers in Health Care Practice*  
Robin Gonzalez, M.D.
  3. *Caregiving in Alzheimer's Disease*  
Kristen Sorocco, Ph.D.
- 2:30 - 2:45 **Break**
- 2:45 - 3:45 **Closing Plenary Session**  
*Report of the Attorney General's Task Force on End-of-Life Care*  
Gary Johnson, M.D.
- 3:45 - 4:00 **Evaluations and door prize drawings**



**\*Second Day - 10:50 - 11:20 Resource Exchange**

**Please bring any resources available from your institutions explaining services available.**

**Plan for 100 participants.**

## The Team Approach to Complex Problems in the Elderly

This two-day institute provides health care practitioners and faculty with information concerning various critical issues related to the elderly. There will be sessions of interest for all health care professionals who work with behavioral health, health promotion, end-of-life issues and a wide variety of topics related to aging issues nationally as well as locally. Emphasis is placed on practical information that can be used to enhance the overall health and well being of our older population. Psychosocial as well as physical aspects of healthy aging will be discussed. Presenters include experts from a variety of disciplines, as well as providers in the field who work directly with older individuals. These presenters are equipped with knowledge of current initiatives and controversies that arise in aging.

### Who Should Attend?

The SGI should be attended by all faculty in health care education programs, as well as practitioners who are involved in direct services to the elderly, students in the health professions, and mental health workers. These include physicians, nurses, dentists, physician assistants, occupational and physical therapists, speech/hearing specialists, social workers, gerontologists, counselors, dietitians, recreational therapists, health promotion activities directors, Area Agencies on Aging, and institution or agency administrators.

### REGISTRATION FORM

(Detach and Return)

(Please type or print)

## Summer Geriatric Institute

June 22 - 23, 2005

Name \_\_\_\_\_ Social Security No. \_\_\_\_\_  
Institution \_\_\_\_\_ E-mail Address \_\_\_\_\_  
Department \_\_\_\_\_  
Address \_\_\_\_\_ City/State \_\_\_\_\_  
Zip \_\_\_\_\_ Phone (work) \_\_\_\_\_ Phone (home) \_\_\_\_\_

Which of the following disciplines do you identify with?

- Anesthetist
- Allopathic Medicine
- Osteopathic Medicine
- Preventive Medicine
- Pharmacy
- Social Work

- Clinical Psychologist
- Chiropractic
- Dentistry
- Home Health
- Dental Assistant
- Nutritional Services

PLEASE MARK ONLY ONE

- Audiology
- Rehabilitation
- Nursing
- Public Health
- Health Administration
- Health Information

- Clinical lab services
- Technician/technologist
- LBP
- LPC/LMFT
- Other \_\_\_\_\_

Check Applicable

**LUNCH INCLUDED IN REGISTRATION FEE**

- One day - \$75
- Two days - \$115
- Wednesday, June 22, 2005
- Thursday, June 23, 2005
- One-day student rate - \$60
- Two-day student rate - \$85
- Late Registration - \$130 (postmarked after June 3rd)
- Current Aging & Disabilities Scholars' Rate - \$75

**Refunds at the rate of 50% allowable  
until June 3, 2005**

Total \_\_\_\_\_

•**Note:** Students applying for the **student rate** must be full-time or graduate students with an interest in geriatrics/gerontology, and must have a letter of documentation to that fact from their faculty advisor.

**Contact: Linda Womack**  
**Phone: (405) 271-8199**  
**FAX: (405) 271-2497**

Please make checks payable and return to:

**Oklahoma Geriatric Education Center**

University of Oklahoma Health Sciences Center  
P. O. Box 26901, WP-1215  
Oklahoma City, OK 73190

## HOTEL INFORMATION

### Sooner Hotel & Cottages

Adjacent to the Forum Bldg.  
Hotel \$51.00 Cottage \$84.00  
(405) 329-2270

### Fairfield Inn

301 Norman Center Ct. \$82.95  
(405) 447-1661

### LaQuinta Inn

930 Ed Noble Dr. \$69.00 DbI. \$79.00 Kng.  
(405) 579-4000

### Holiday Inn-Norman

1000 N. Interstate Dr. \$95.00  
(405) 364-2882

### Residence Inn by Marriott

2681 Jefferson OU Rate \$84.00 (limited)  
(405) 366-0900

### Super 8 Motel of Norman

I-35 & W. Main \$67.50  
(405) 329-1624

**Each attendee is responsible for making his/her own housing arrangements.**

## Conference Objectives

During the 2005 Summer Geriatric Institute participants will:

- Receive the latest updates on specific health care issues for the elderly;
- Discuss and debate impending changes in how health care is provided for the elderly;
- Examine the latest behavioral health information;
- Discuss ways of maintaining and improving organizations which provide services to the elderly; and
- Have the opportunity to network with other professionals who provide health care services for the elderly.

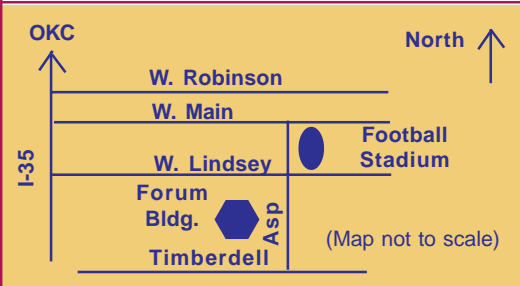

## Directions to Oklahoma Center for Continuing Education (OCCE)

OCCE is located in Norman, OK, south of Lindsey Street on Asp, on the University of Oklahoma campus. The address is 1704 Asp. The SGI will be held in the Thurman J. White Forum Building in the OCCE complex. Parking is available on the southeast side of the building (close to the satellite dishes). PLEASE park within the designated area, otherwise you will be at risk for being ticketed. If you get lost, call 325-7378.

University of Oklahoma Health Sciences Center



P. O. Box 26901, WP-1215  
Oklahoma City, OK 73190

Non-Profit Organization  
U. S. Postage  
**PAID**  
Oklahoma City, OK  
Permit No. 220

## The Team Approach to Complex Problems in the Elderly

